

Below is a visual directory of all the parameters coming over from the JDF from LabelTraxx v8. Please note that some values may be visible in other areas but this list is the location of where the values should be entered.

1. General

1. Order ID (job Name is Order ID-Job Description)
2. Job Description
3. Customer ID and Name
4. Contact 1 in Customer DB
5. CSR in Customer Tab
6. List in Products-Linked in the Products Tab
7. Custom Field 4 in Job Tab
8. Priority
9. Category under the Job Tab also KEYTYPE_DESC_T and TicketType
10. TICKET_LINEITEM_COINT_I (Calculated based on number of records in TicketItem table for a Ticket Number)

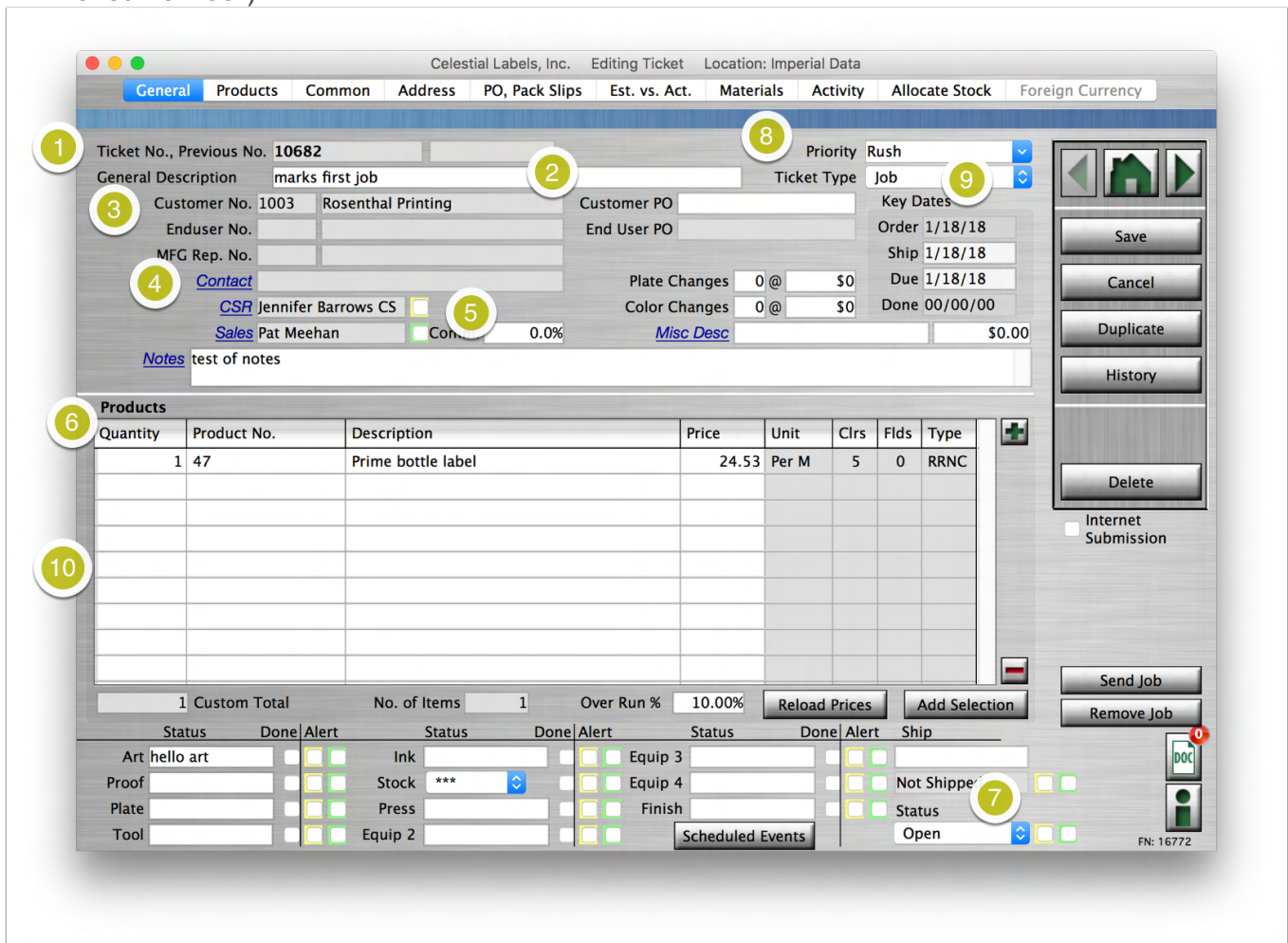

2. Common

1. BackStage_ColorStrategy
2. BackStage_SmartMartSet
3. StockNotes
4. MainTool

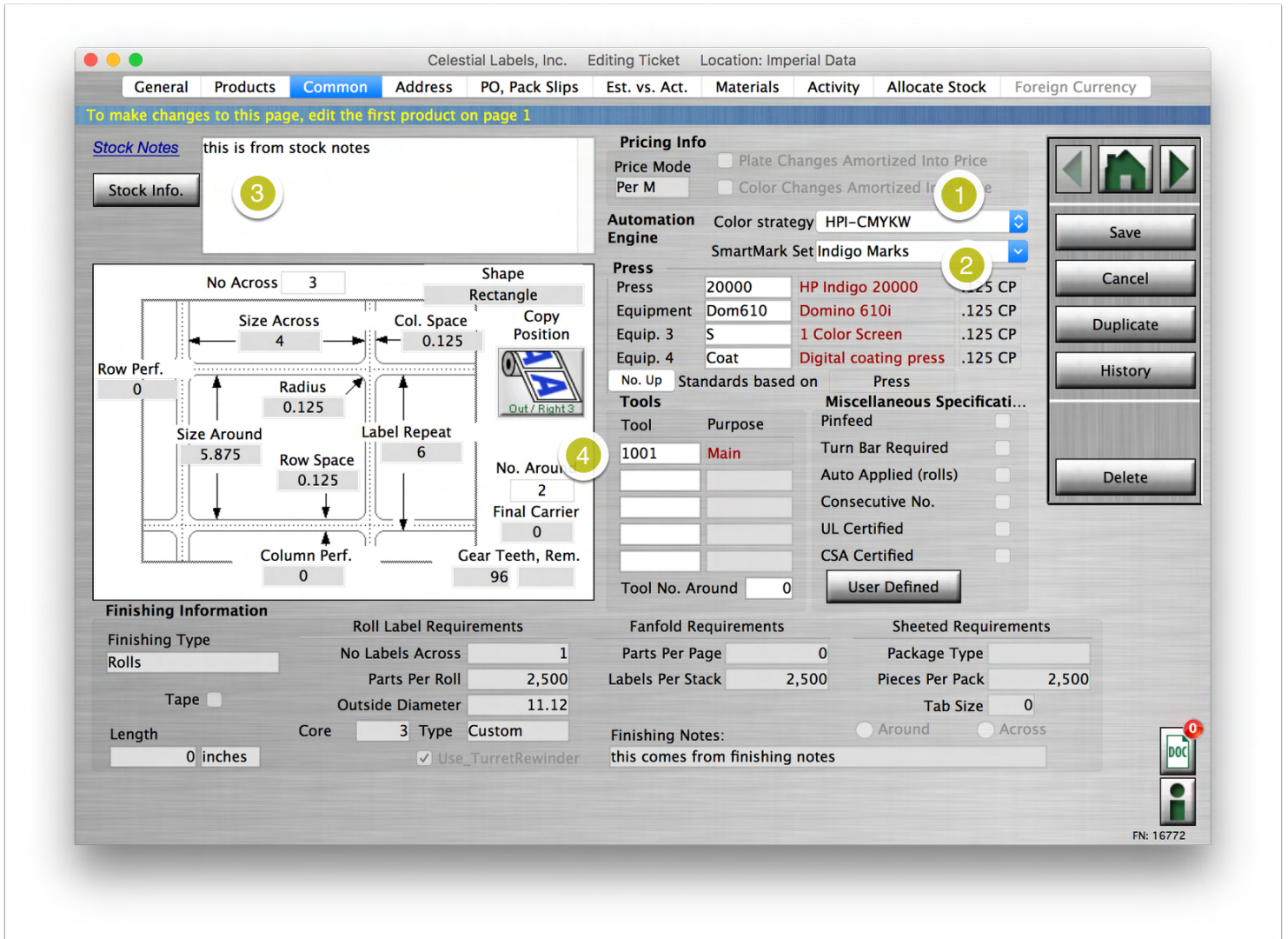

3. Custom Products-Main Page

1. MainTool, ToolNo2-ToolNo5
2. Tool2Descr-Tool5Descr
3. Equip_ID, Equip3_ID, Equip4_ID, Press, PRESS_DESCRIPTION_T, PRESS_PITCH_T
4. EQUIP_DESCRIPTION_T, EQUIP3_DESCRIPTION_T, EQUIP4_DESCRIPTION_T
5. EQUIP_PITCH_T, EQUIP3_PITCH_T, EQUIP4_PITCH_T,
6. All In Dimension Image (Green Border): FinalUnwind, NoAroundPlate, NoAcross, ColSpace, RowSpace, CornerRadius, Shape, SizeAcross, SizeAround, Tab, VGEARTEETH, VGEARTEETHREMAINDER_R, LabelRepeat, RowPerf, ColumnPerf, CarrierWidth
7. AutoAppl
8. ConsecNo
9. CSA
10. PinFeed
11. TurnBar
12. UL
13. STANDARDS_BASEDON_SELECTED_T
14. RollLength and RollUnit
15. LABEL_WINDINGS_COUNT_T: Determined by number of equipment used on ticket (Press, Equipment, Equip 3, Equip 4, Rewinder)

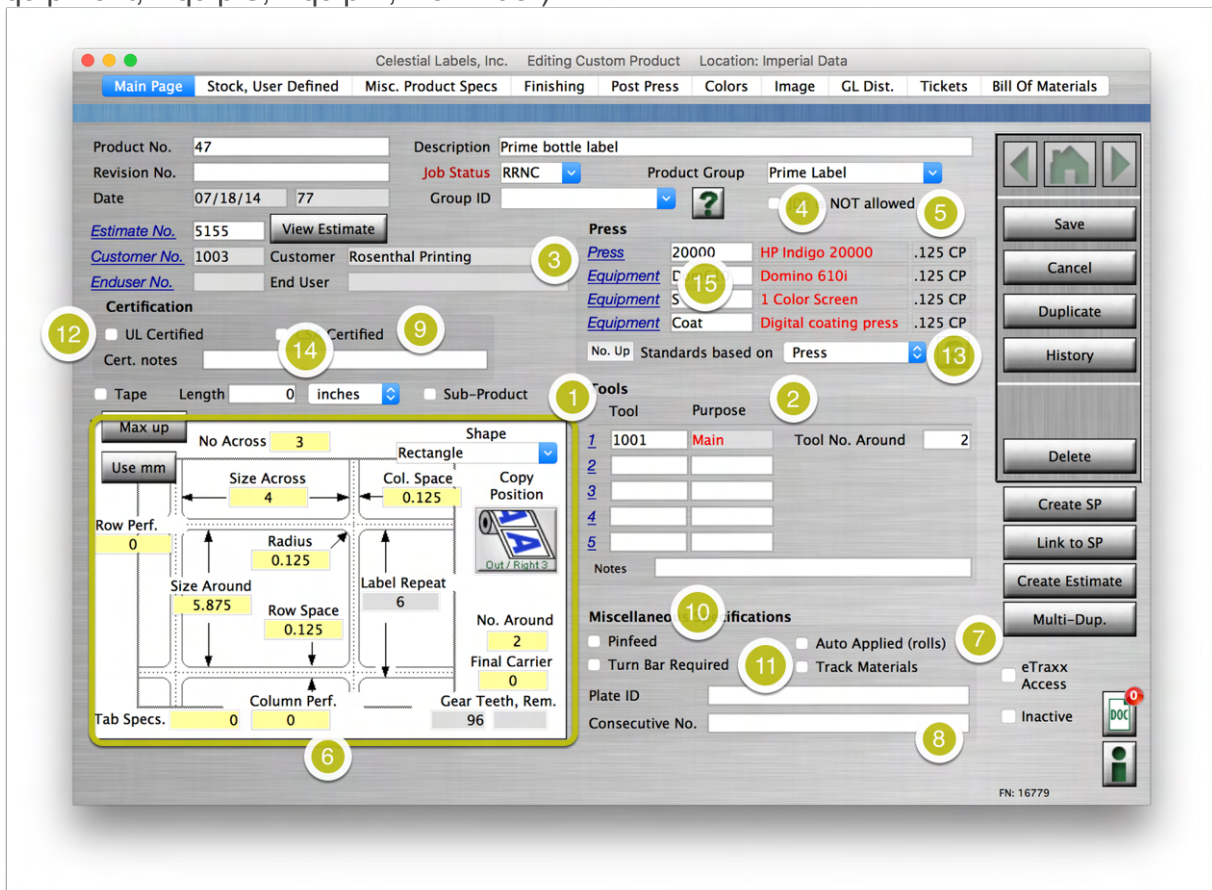

4. Custom Products-Misc. Product Specs

1. PriceMode

The screenshot shows the 'Misc. Product Specs' tab in the ESKO Label Traxx software. The product is '61' with the description 'Cheese Label'. The 'Current Pricing' section is the focus, showing a table of prices for different quantities. A red circle highlights the 'Per M' dropdown menu in the 'Price' row.

Quantity	Break 1	Break 2	Break 3	Break 4	Break 5	Break 6
1,000	5,000	10,000	20,000	30,000	50,000	
Price	\$250.00	\$62.20	\$39.40	\$26.05	\$22.10	\$18.46

Other visible fields include: Product No. 61, Description Cheese Label, Estimate No. 5176, Currency USD - US Dollars, Sales Rep. Pat Meehan, Commission 0.0%, Profit Adjust Standard, and Current Inventory (Customer: 0, Cost: \$0.00, Over Run: 0).

5. Custom Products-Finishing

1. NoLabAcrossFin
2. CoreSize
3. CoreType
4. LabelsPer_
5. FinishingNotes
6. FinishType
7. OutsideDiameter
8. VTABPOS1 and VTABPOS2
9. Use_TurretRewinder (not shown)
10. Tab
11. SheetPackType
12. SlitOnRewind
13. LabelPerFold

RewindEquipName and RewindEquipNum name filled in automatically based on Rewinder number

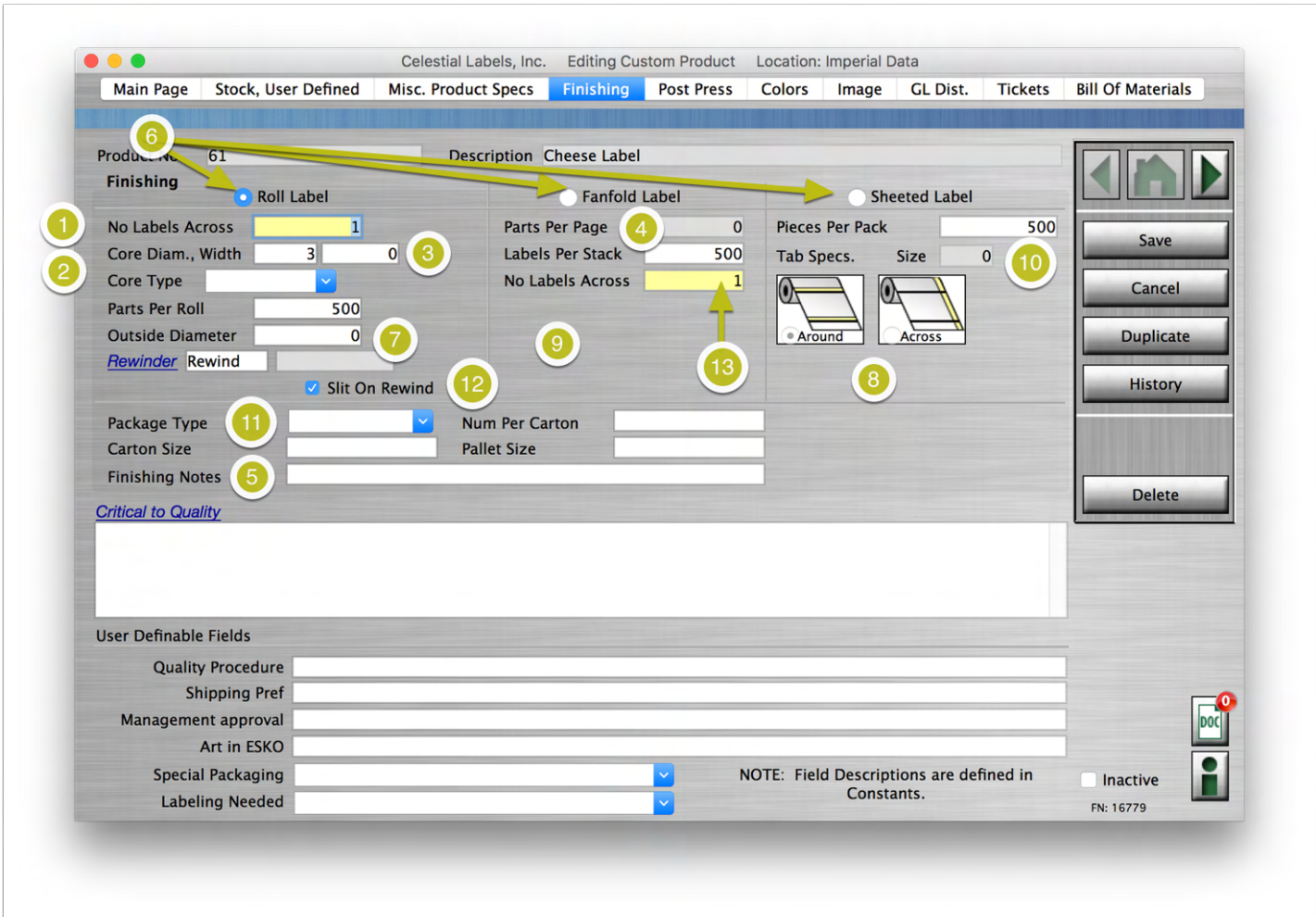

6. Custom Products-Color Tab

1. BackStage_ColorStrategy
2. Screen_Ratio

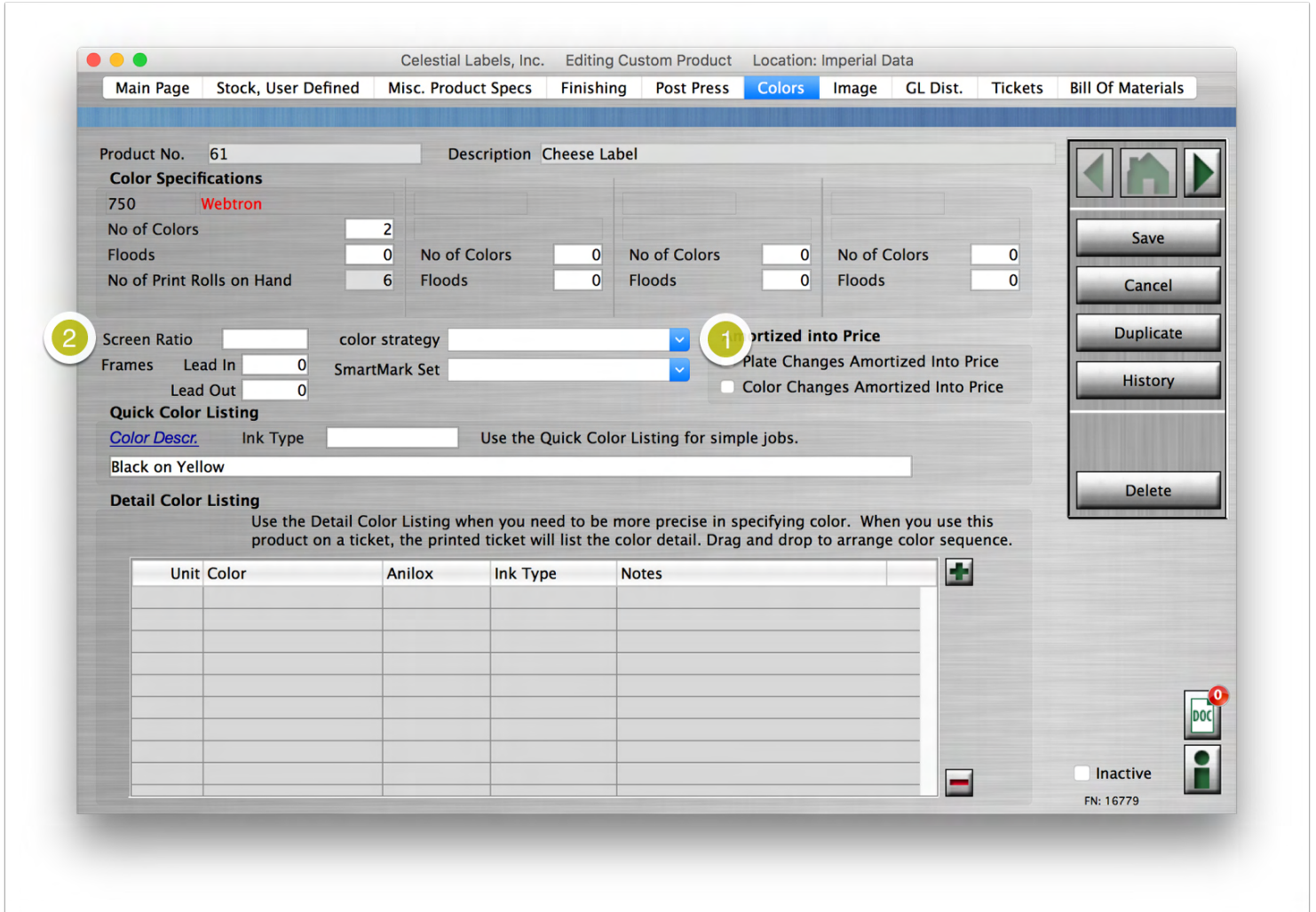

7. Stock Construction-Specification Tab

1. TICKET_MAIN_STOCKDESC_T: if 'Stock' is selected
2. TICKET_MAIN_STOCKINDIGOTYPE_T
3. TICKET_MAIN_STOCKNUMBER_T
4. TICKET_LAMINATE_STOCKDESC_T: if 'Laminate' is selected

Celestial Labels, Inc. Editing Stock Location: Imperial Data

Enter/Edit Stock | Rolls | **Specifications** | Purchase Orders | Ticket Requirements

Stock No. 104 3 Face Stock High Gloss

Volume Price Breaks

MSI range	Cost Per MSI	Freight Per MSI	Specify Price for Estimates
0 to 0	\$0.41	\$0.00	<input type="checkbox"/>
0 to 0	\$0.00	\$0.00	<input type="checkbox"/>
0 to 0	\$0.00	\$0.00	<input type="checkbox"/>
0 to 0	\$0.00	\$0.00	<input type="checkbox"/>
0 to 0	\$0.00	\$0.00	<input type="checkbox"/>
0 to And above	\$0.00	\$0.00	<input type="checkbox"/>

Last Price Change 00/00/00 12:00 AM

Yield 0 sq. in. / lb. Cost \$0.00 lb. ?

Average MSI Per Pound of Material 3.5 MSI / Pound
This value is used to determine the weight of the label estimate.

Estimated Delivery Time 3 days

Link to material data sheet http://www.mactac.com/_data/page/832/AA4502_Kromekote.pdf 4 Go

Stock Notes

PO

Other

PO Notes are copied to the purchase order when a new order is created. Other Stock Notes are for internal reference and use.

Suggested Stock Substitutions

Stock No.	1st Choice	2nd Choice	3rd Choice
<input type="text"/>	<input type="text"/>	<input type="text"/>	<input type="text"/>

Notes

Indigo Type 2

eTraxx Stock Settings

- Available in eTraxx
- Available in eTraxx Digital
- Laminate
- Stock 1

Description Some Kind of High Glass 1

FN: 16887

8. Stock Construction-User Defined Tab

1. StockWidth1, StockWidth2, StockWidth3 Depends on where it is used in the Product-Stock, Suer Defined tab (breakout image in Green Border)

TICKET_ADHESIVE_STOCKDESC_T is available if the stock is label as an adhesive

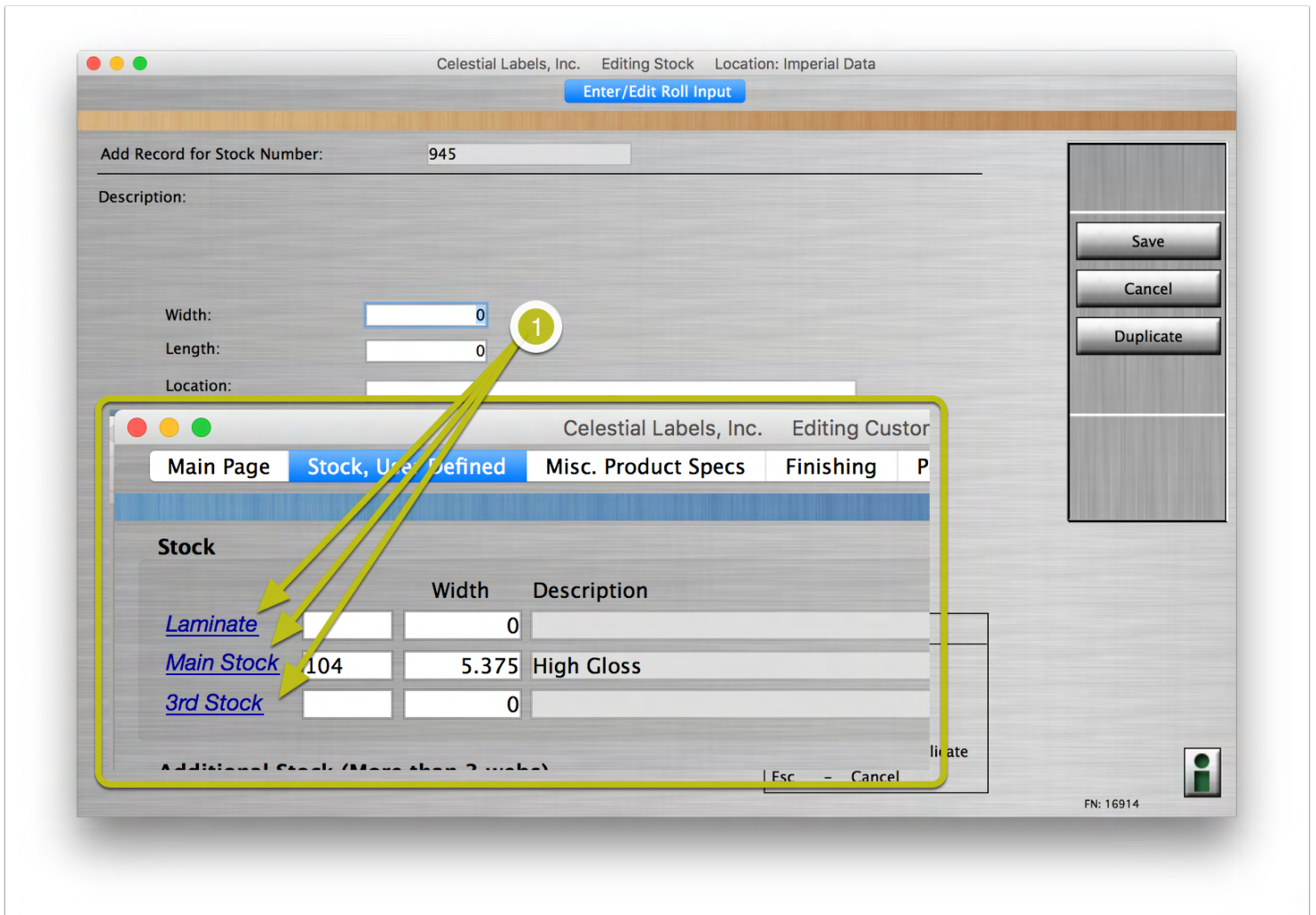

9. JDF Constants:General

1. BACKSTAGE_ORIENTATION (Rotation of 1-ups to be used in stepping-File Rotation based on copy position 180, 0, 90, -90, etc)

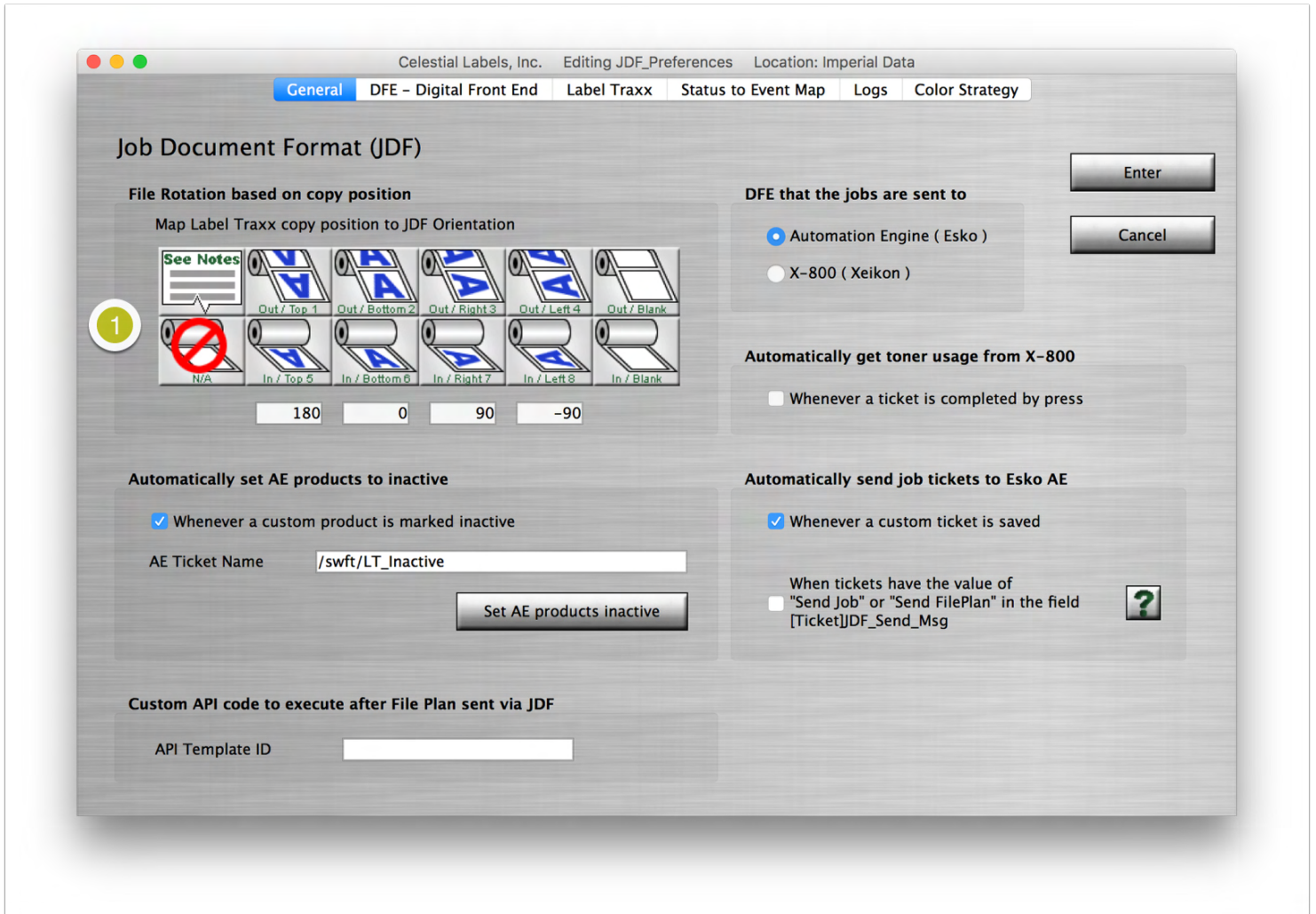

10. JDF Constants: DFE-Digital Front End

1. BackStage_DefaultReportForm
2. Frames_Lead_In, Frames_Lead_Out

